

30th Avenue / Lane Community College Corridor

Right-of-Way: 66-87'



Right-of-Way: 60-68'



Right-of-Way: 90-100'



Right-of-Way: 120'+



Ridership (stops within 1/2 mile of corridor)



16,797 boardings per weekday

Employment



1,707 employers

23,611 employees

Housing & Population



11,241 housing units

22,458 population



Intersections that will be congested in 2035 (afternoon rush hour)



Parks



Existing EmX Bus Line

Transit routes currently serving this corridor:

- | | |
|----|----|
| 81 | 24 |
| 82 | 28 |
| 92 | 73 |



Randy Papé Beltline Corridor

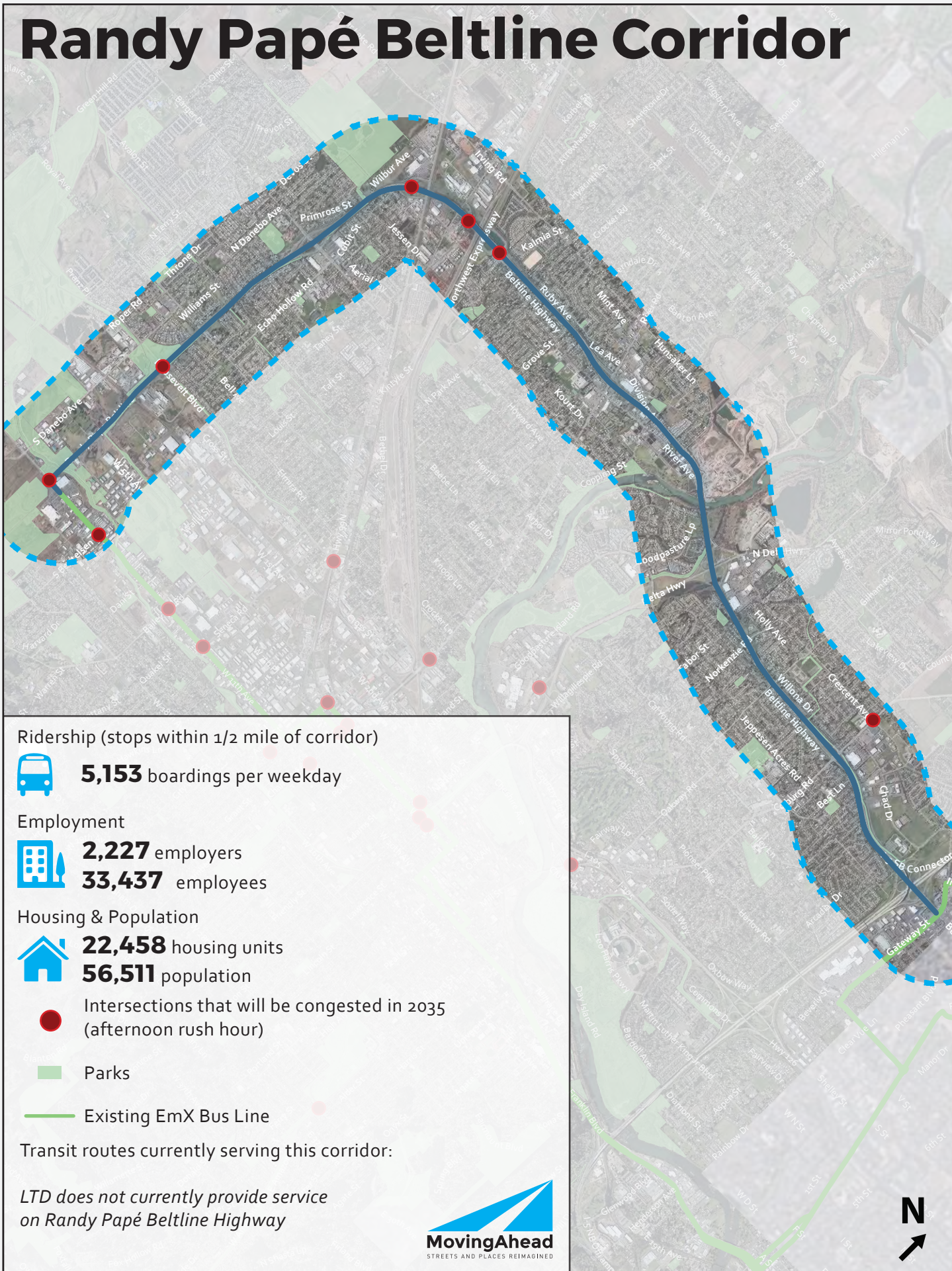

Ridership (stops within 1/2 mile of corridor)



5,153 boardings per weekday

Employment



2,227 employers

33,437 employees

Housing & Population



22,458 housing units

56,511 population



Intersections that will be congested in 2035
(afternoon rush hour)



Parks



Existing EmX Bus Line

Transit routes currently serving this corridor:

*LTD does not currently provide service
on Randy Papé Beltline Highway*



Coburg Road Corridor

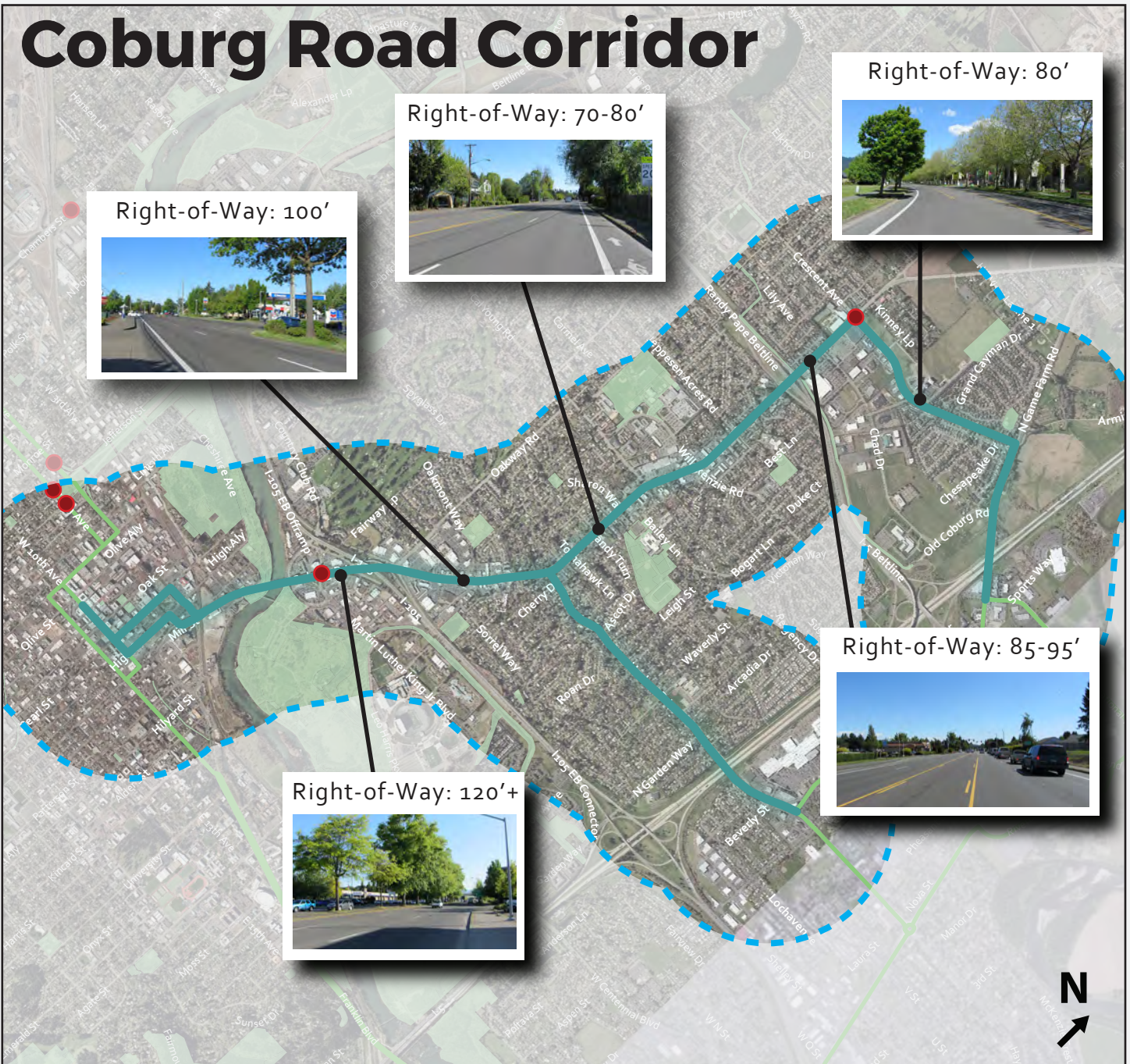

Ridership (stops within 1/2 mile of corridor)



16,842 boardings per weekday

Employment



2,360 employers
34,088 employees

Housing & Population







13,977 housing units
29,040 population

 Intersections that will be congested in 2035 (afternoon rush hour)

 Parks

 Existing EmX Bus Line

Transit routes currently serving this corridor:

 12  67
 66  96

Highway 99 Corridor

Right-of-Way: 100-136'



Right-of-Way: 100-120'



Right-of-Way: 100-120'



Right-of-Way: 60-72'+



Right-of-Way: 105'



Right-of-Way: 95'



Ridership (stops within 1/2 mile of corridor)



1,664 boardings per weekday

Employment



777 employers
9,530 employees

Housing & Population



6,106 housing units
14,006 population



Intersections that will be congested in 2035 (afternoon rush hour)



Parks

Existing EmX Bus Line

Transit routes currently serving this corridor:

- 40 43
- 41 95



Martin Luther King, Jr. Blvd. / Centennial Blvd. Corridor

Right-of-Way: 116'+



Right-of-Way: 80-90'



Right-of-Way: 80'+



Right-of-Way: 80'+



Ridership (stops within 1/2 mile of corridor)



18,049 boardings per weekday

Employment



2,217 employers

29,999 employees

Housing & Population



15,713 housing units

33,632 population



Intersections that will be congested in 2035 (afternoon rush hour)



Parks

Existing EmX Bus Line

Transit routes currently serving this corridor:



River Road Corridor

Right-of-Way: 100'

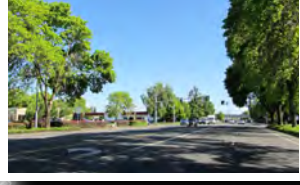

Right-of-Way: 90 - 120'



Right-of-Way: 100'



Right-of-Way: 100'



Ridership (stops within 1/2 mile of corridor)



1,884 boardings per weekday

Employment



833 employers
9,085 employees

Housing & Population



7,093 housing units
15,507 population



Intersections that will be congested in 2035 (afternoon rush hour)



Parks



Existing EmX Bus Line

Transit routes currently serving this

- 51
- 52
- 55

Valley River Center Corridor

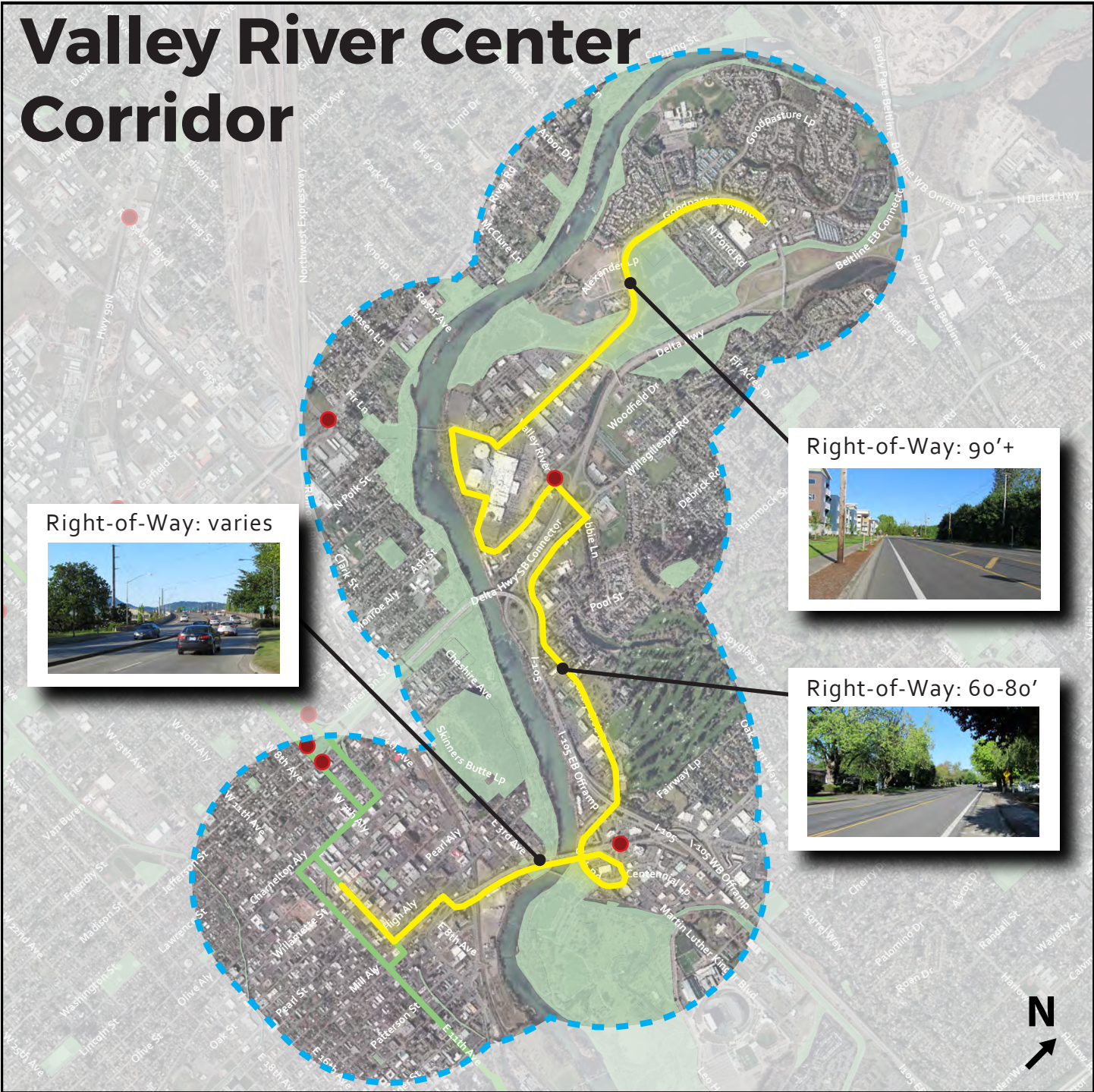

Right-of-Way: varies



Right-of-Way: 90'+



Right-of-Way: 60-80'



Ridership (stops within 1/2 mile of corridor)



1,169 boardings per weekday

Employment



1,000 employers
14,244 employees

Housing & Population



5,284 housing units
10,170 population

● Intersections that will be congested in 2035 (afternoon rush hour)

■ Parks

— Existing EmX Bus Line

Transit routes currently serving this corridor:

66

67